

SIX SONATAS
for two
VIOLINS & VIOLONCELLO
With a Thorough Bass for the
HARPSICHORD

Dedicated to

RODOLPH VALLTRAVERS

Councellor of the Ambassy to the Electoral Courts of
Manhiem and Munich *F. R. S.*

Composed by Gaetano Franceschini

Opera II.

LONDON *Printed and Sold by R. Wornom*
at his Music Shop in Glasshouse Street Burlington Gardens
Pr: 7. 6d.

104

Violino Secondo

Sonata I

Allegro Moderato
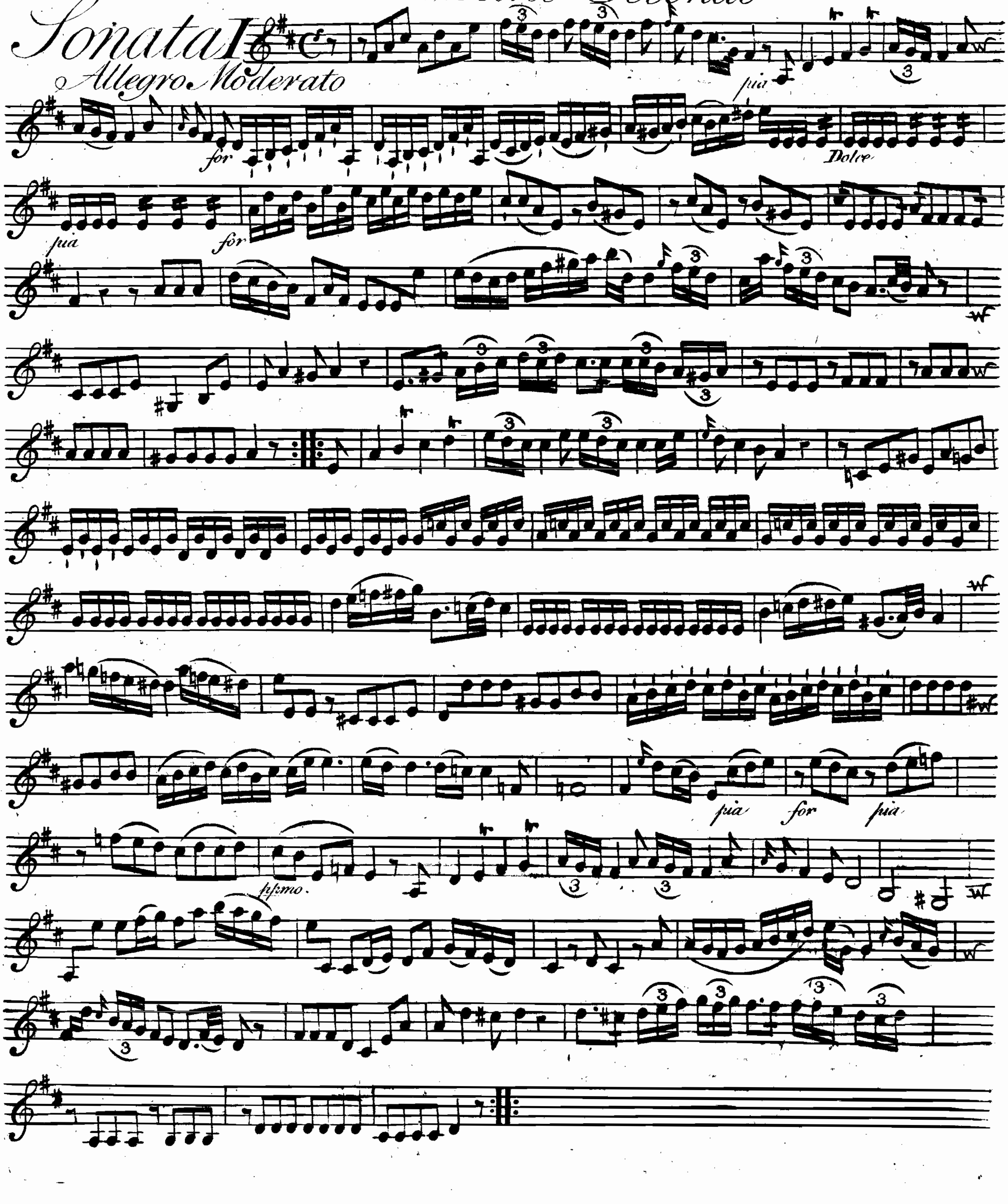


Violino Secondo
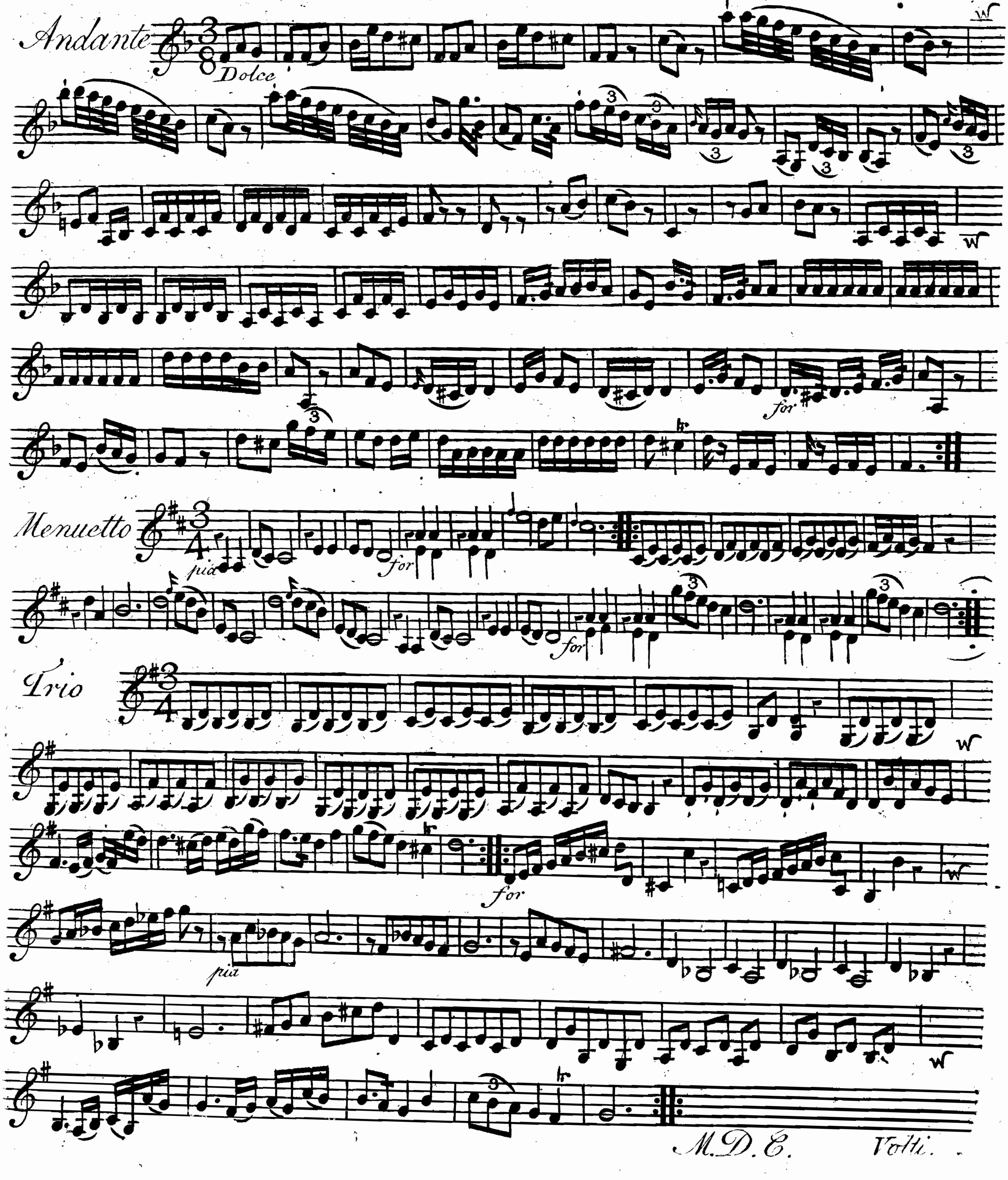


M.D.C. Volti.

Violino Secondo

Sonata II.
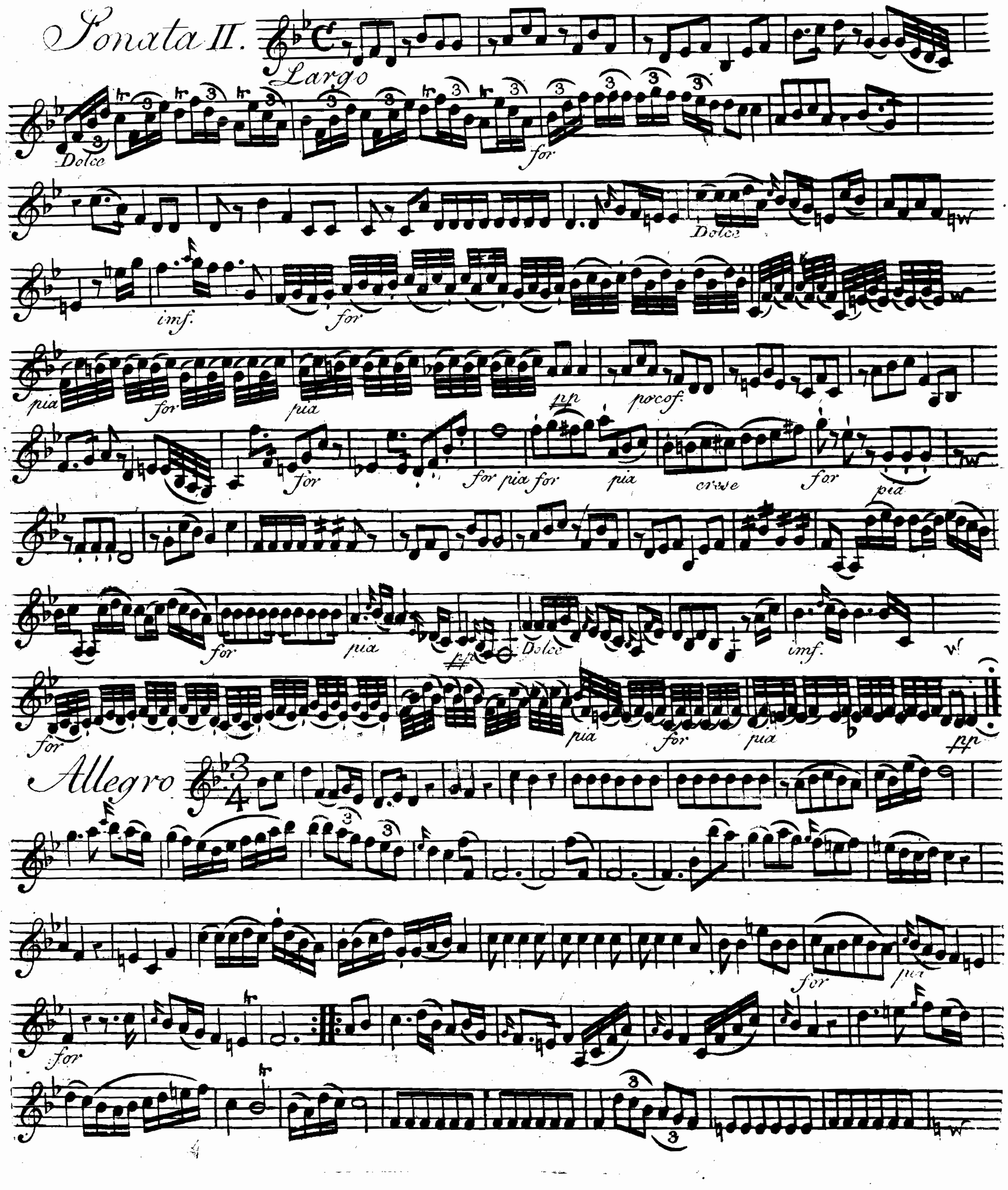


Violino Secondo
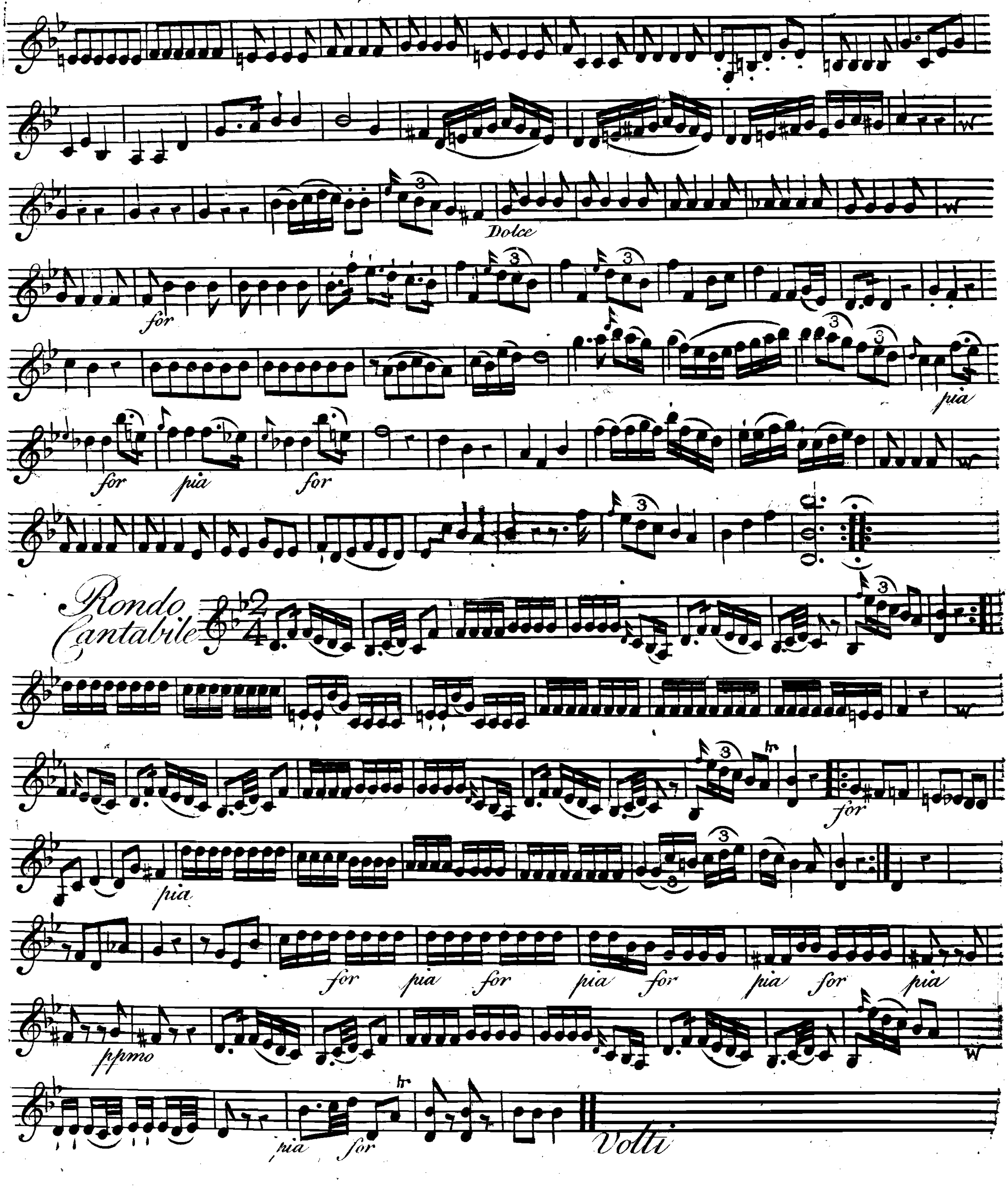


Violino Secondo

Sonata III

Adagio Cantabile
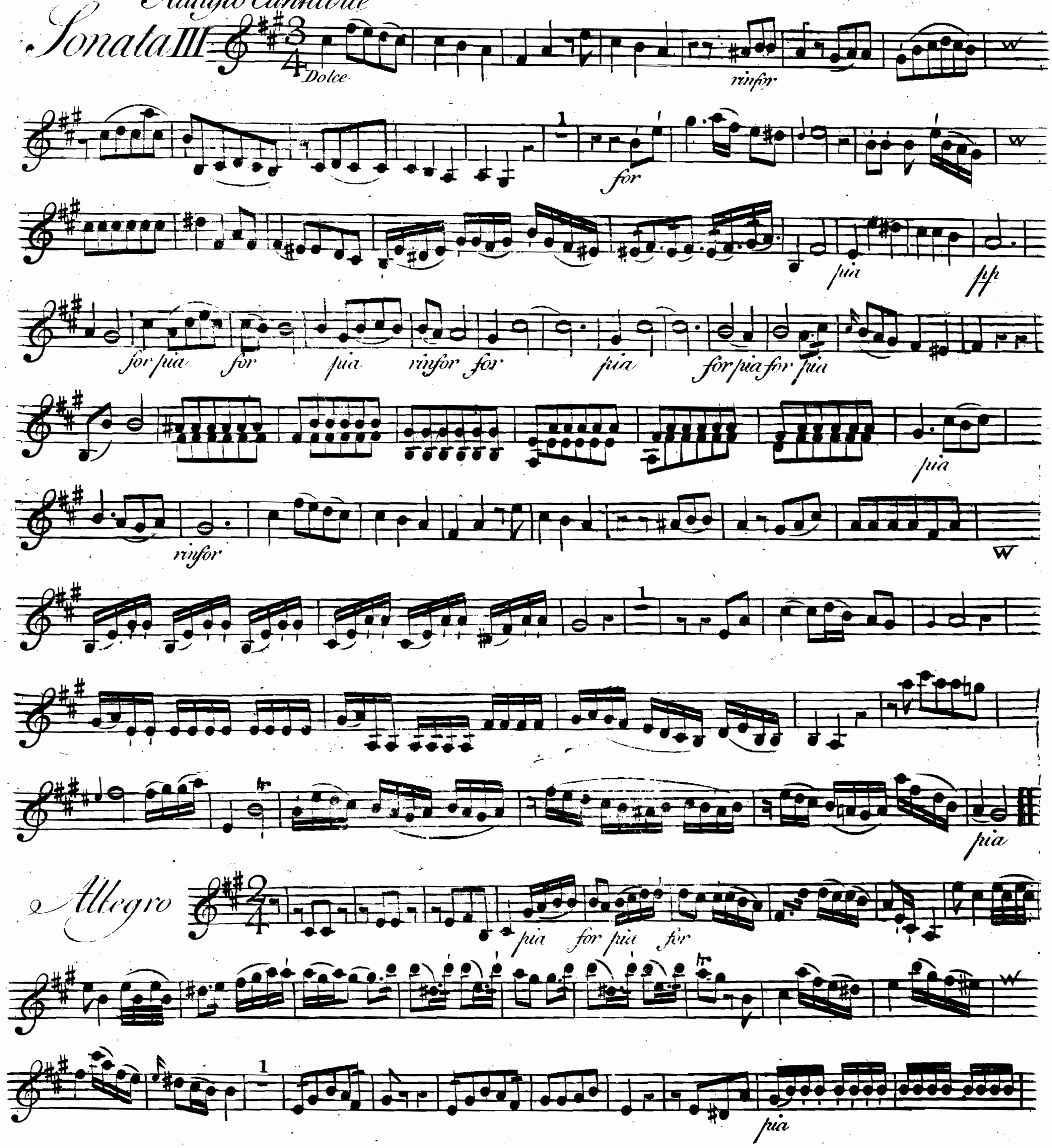


Violino Secondo
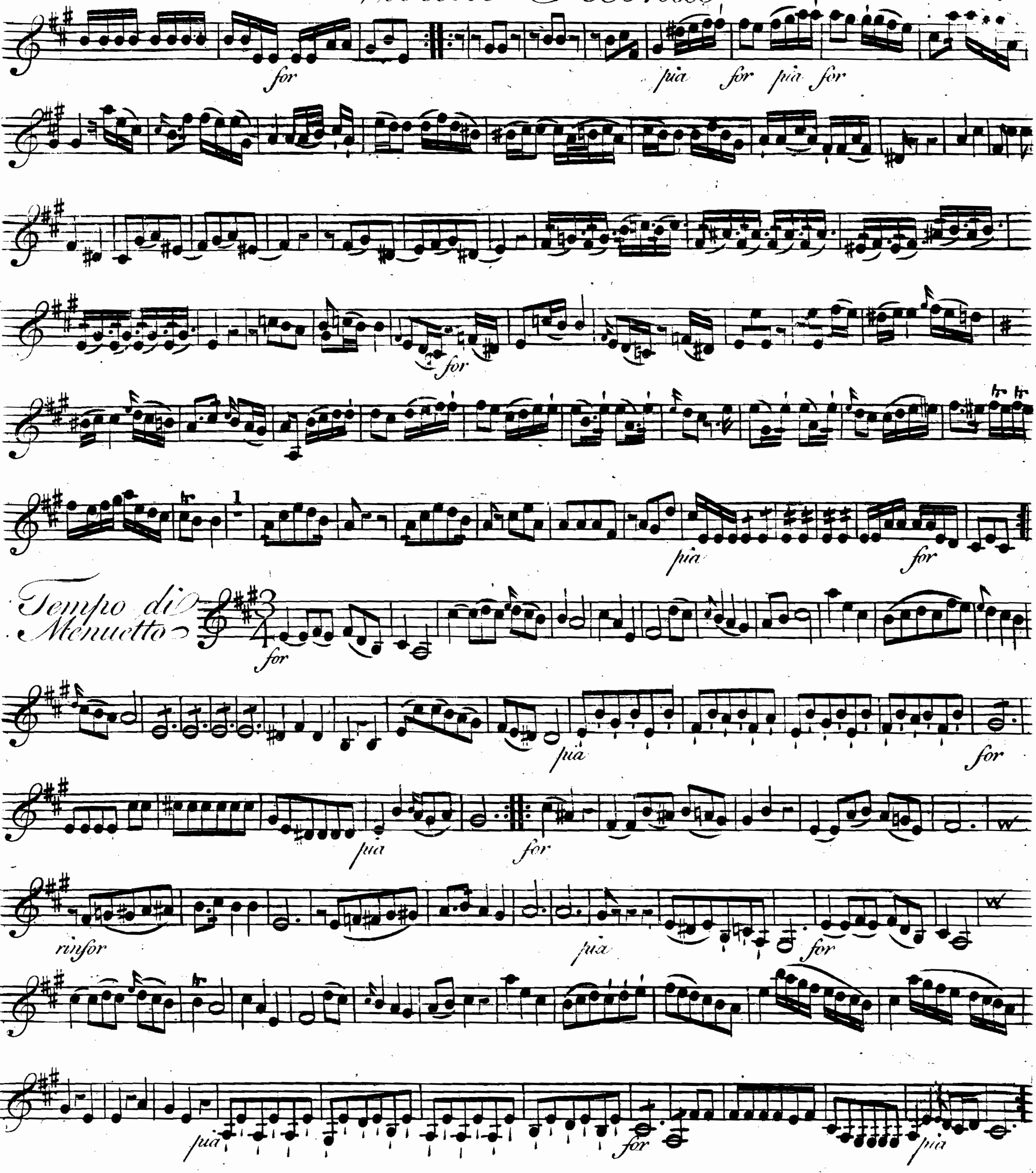


Violino Secondo

Sonata IV.

Andante Espresive
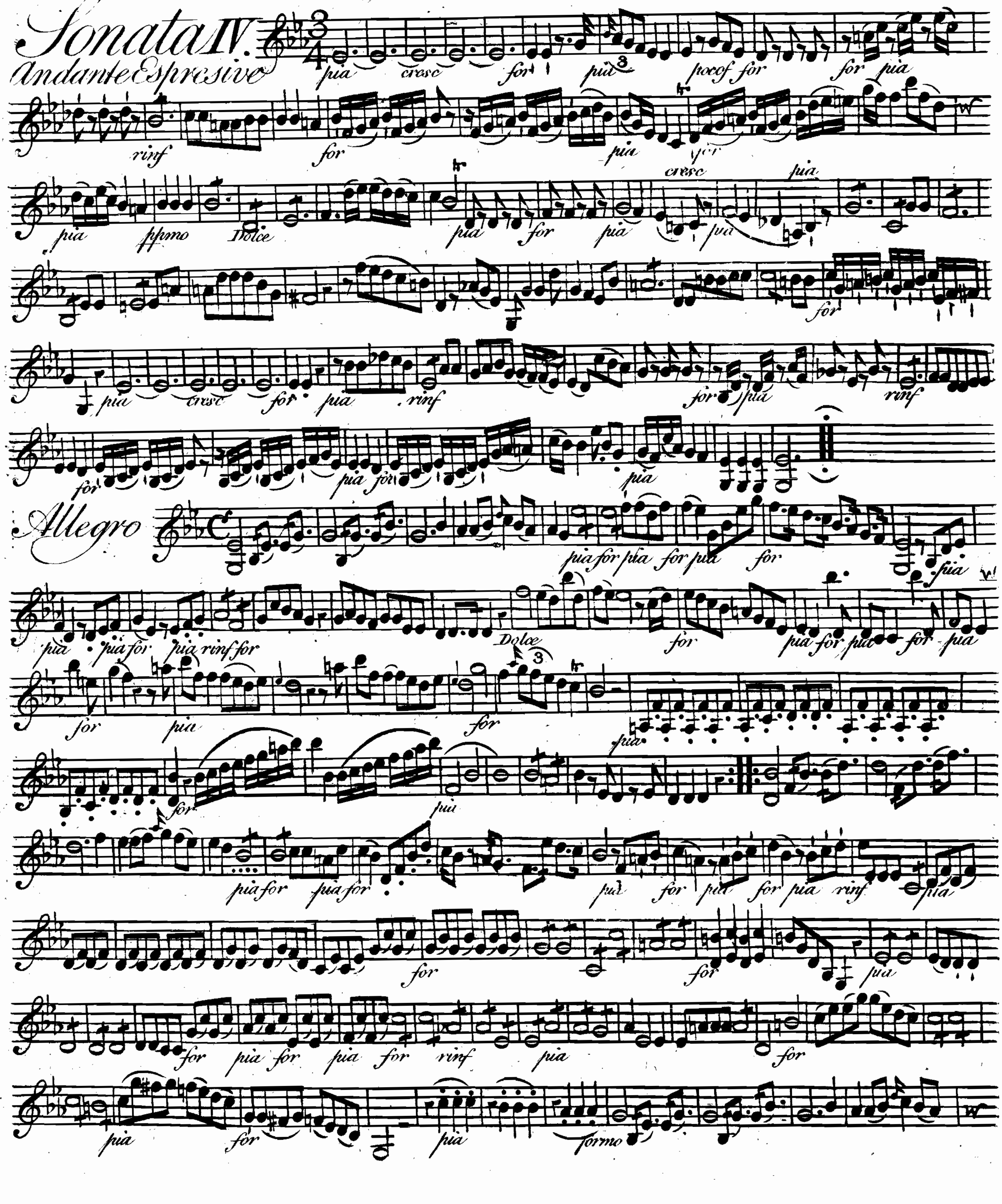


Violino Secondo
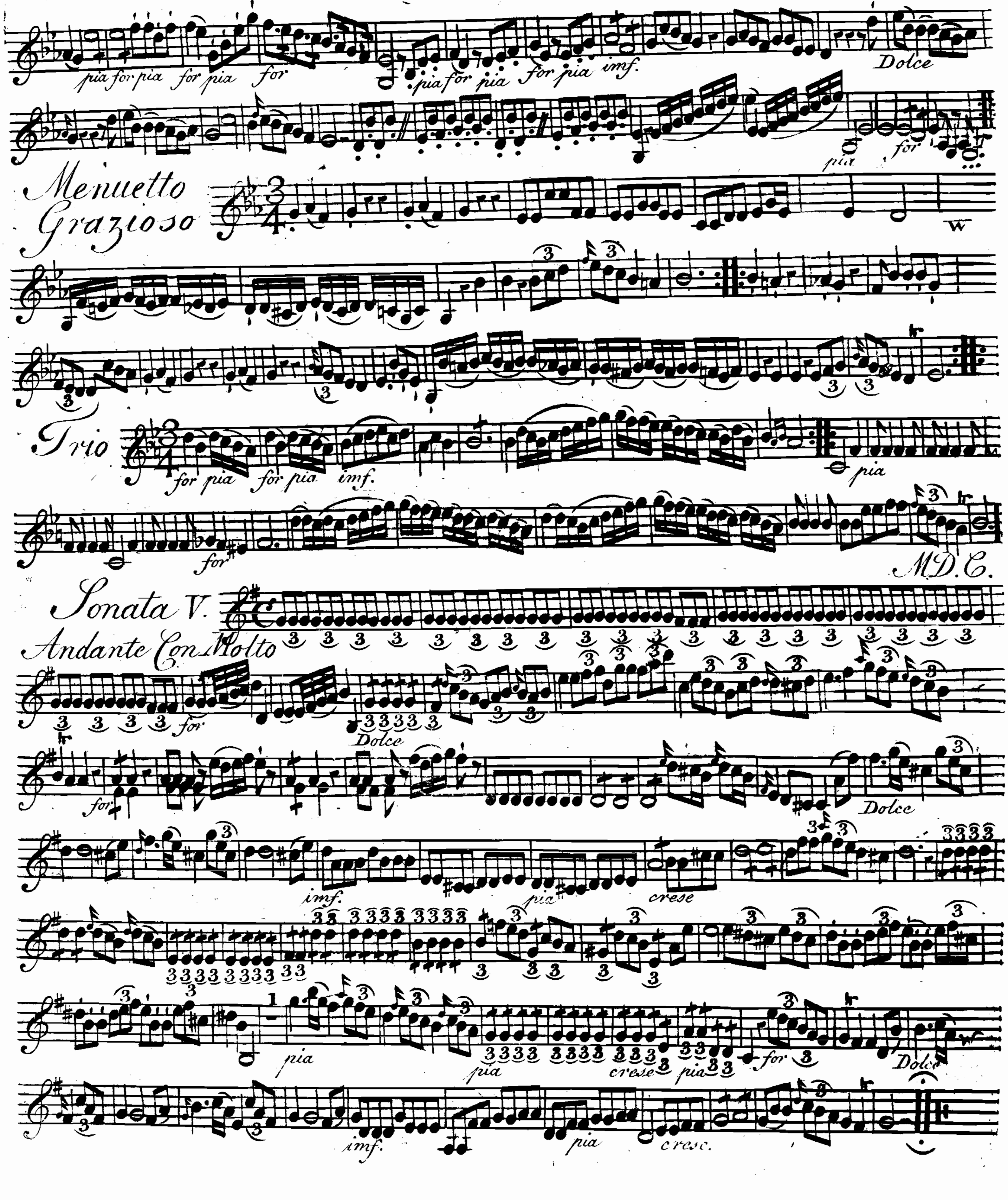


Violino Secondo
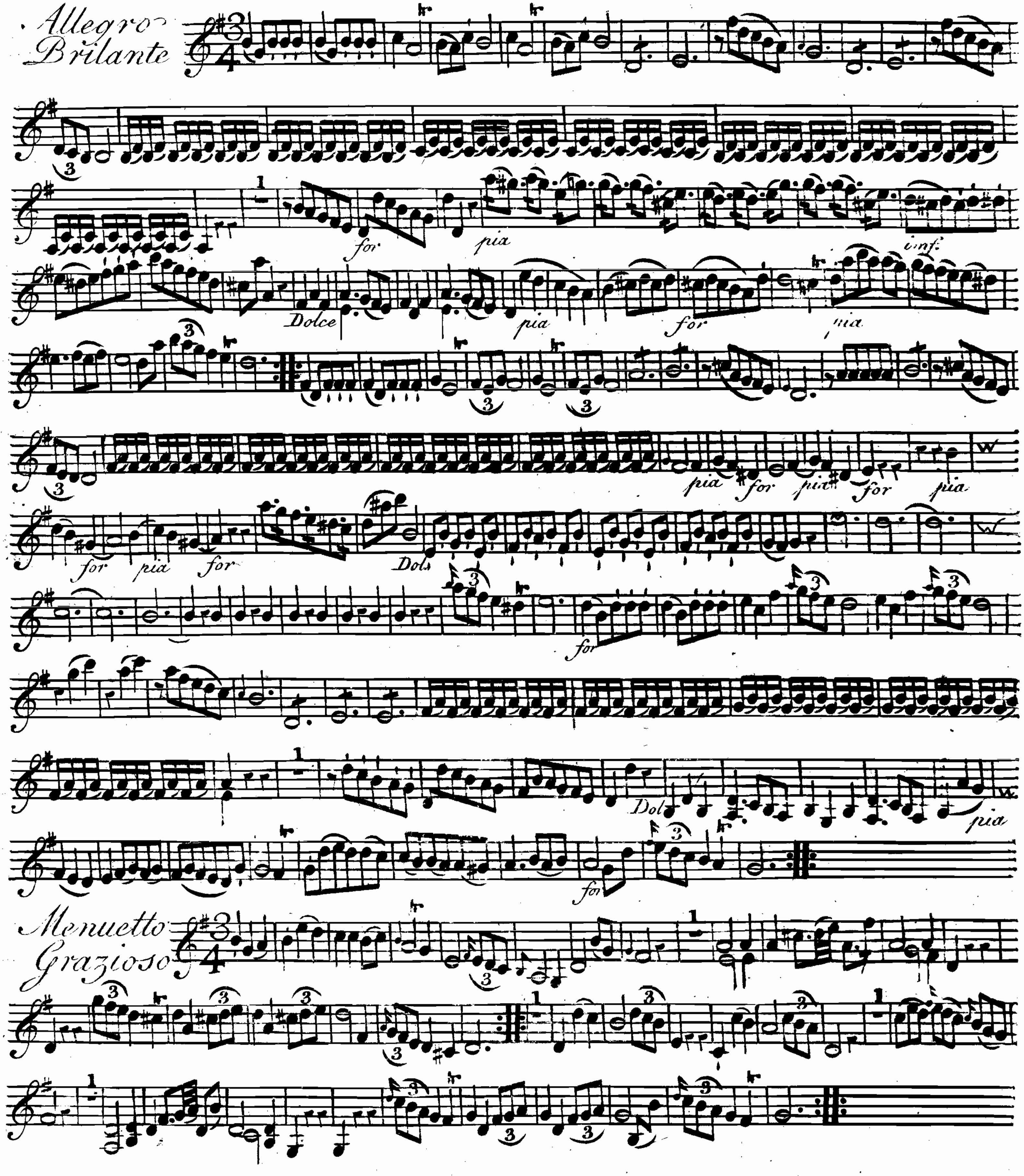


Violino Secondo

Sonata VI

Allegro
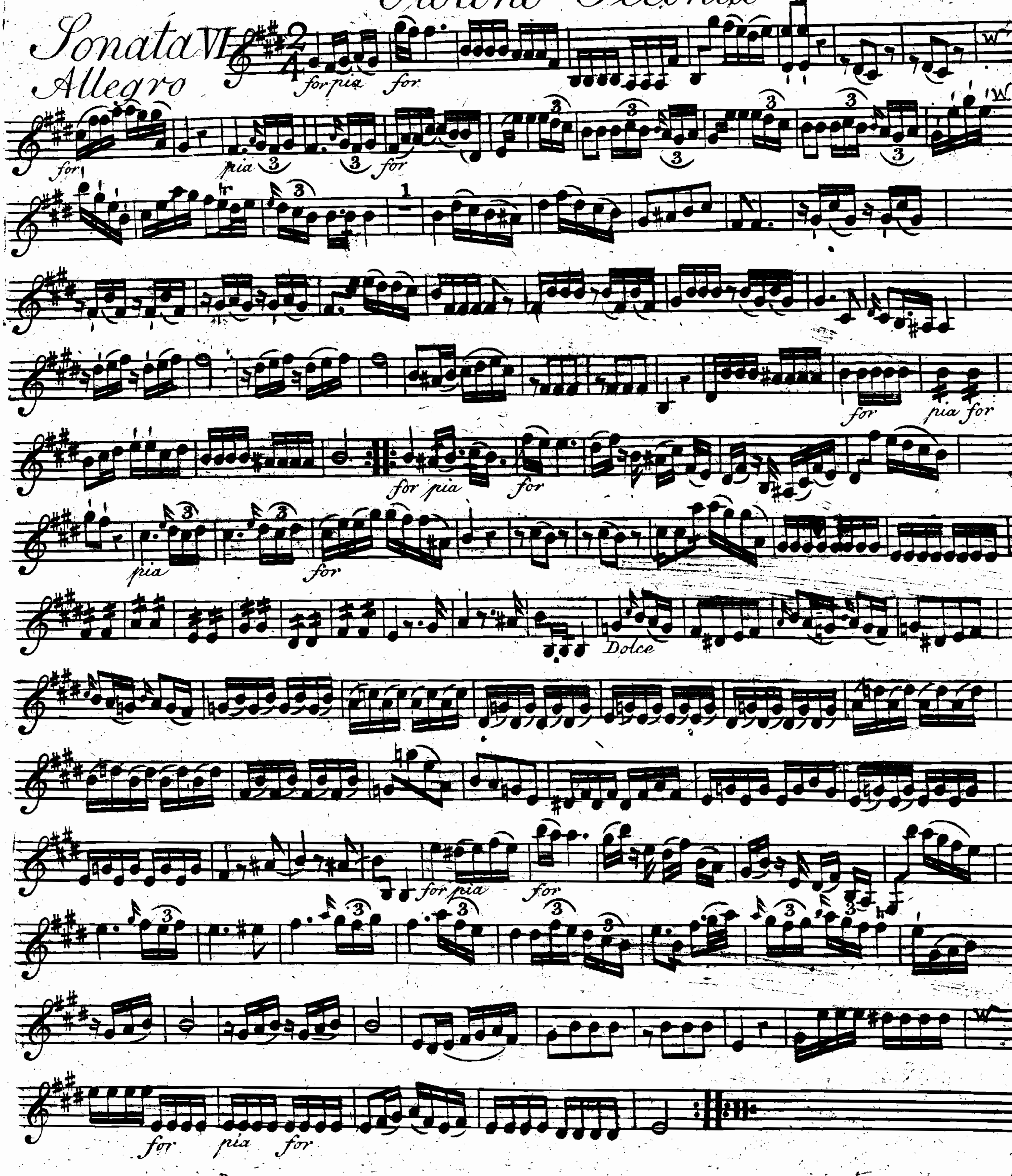

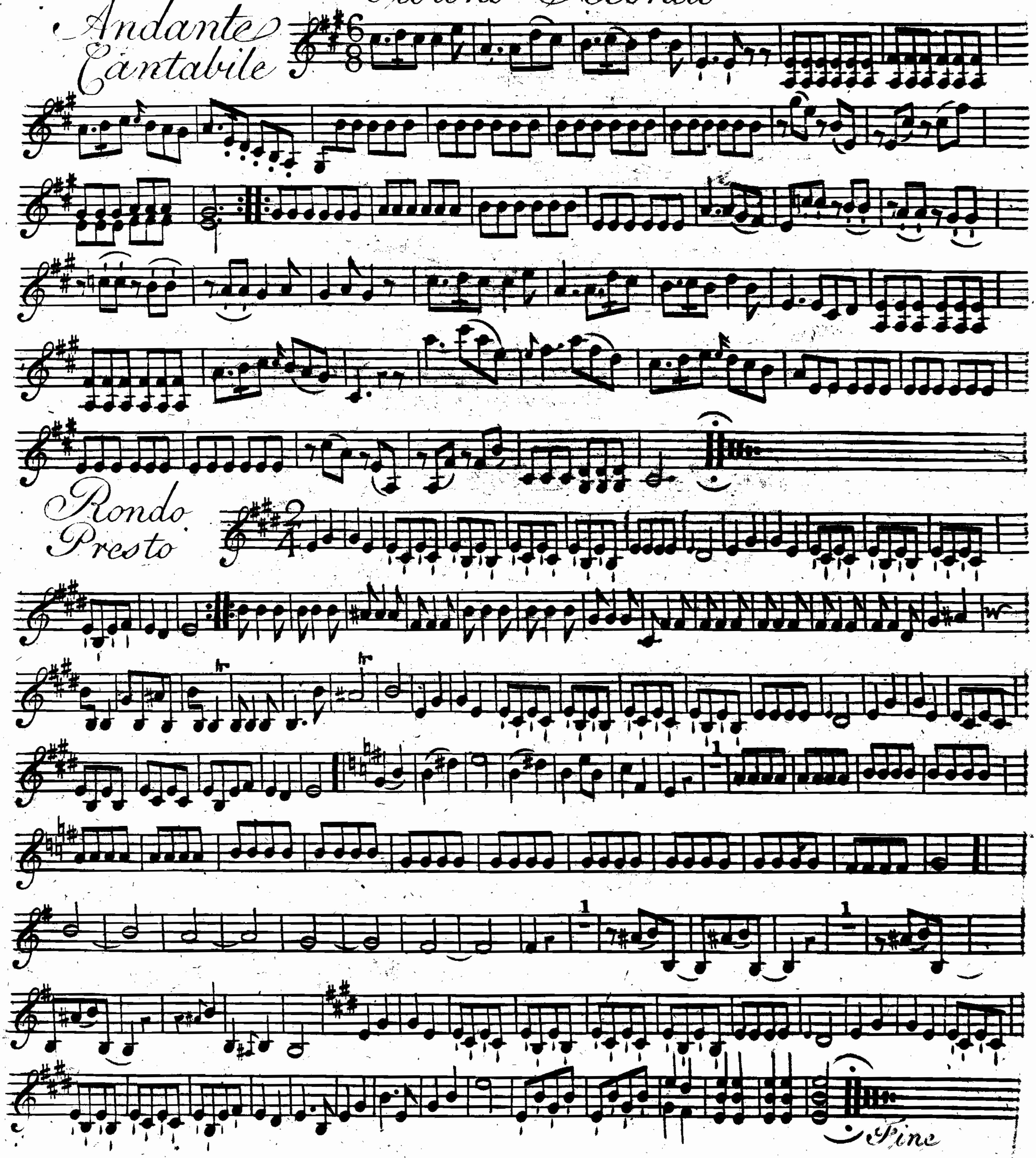
Violino Secondo

